

CERTIFIED RECORD OF LAND CORNER MONUMENTATION

USDA-FOREST SERVICE

Index File No. AB-17

CORNER RECORD (SEARCH)
(Ref. FSM 7151.4)

Tract or Survey No. _____ Cor. No. 1/16

T 16S R. 34E R.D. Prairy City County Grant
Merid. Willamette N.F. Malheur State Or.

CORNER DIAGRAM

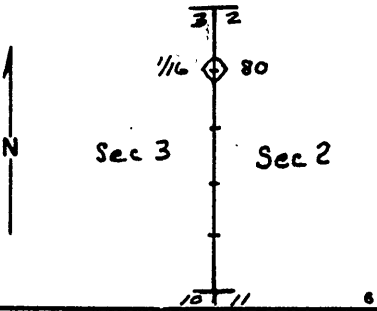

DESCRIBE CORNER MONUMENT FOUND _____
DESCRIBE BEARING TREES OR OTHER OFFICIAL ACCESSORIES FOUND _____

PHOTO IDENTIFICATION DATA
Photo No. _____
Filed At. _____

CORNER RECORD (PERPETUATION)

MONUMENT: DESCRIBE NEW MONUMENT SET, OR WORK DONE TO PRESERVE EXISTING MONUMENT

2 1/2" x 30" alum. pipe with alum. cap set 23" in ground
in stone mound. Cap stamped as shown.

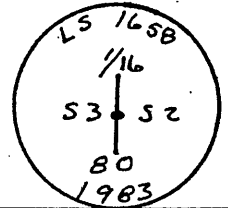

ACCESSORIES: DESCRIBE NEW BT'S WITNESS OBJECTS ETC. ESTABLISHED, OR WORK DONE TO PRESERVE EXISTING EVIDENCE

No trees near by.
Steel fence posts with signs located 5' West and 5' East.

Work Done By R.H. Schulson Title Surveyor Date 8-83 State Registration No. #1658
Certified Cor. Record Prepared? Yes No Filed At: _____ Date _____

REMARKS

Witnessed by: Randall Schulson

Index File No. AB-17 T. 16S R. 34E M. _____ Tract or Surv. No. _____ Cor. 1/16

SEP 16 1983

**REGISTERED
PROFESSIONAL
LAND SURVEYOR**

Ronald H. Schulson

**OREGON
JULY 14, 1978
RONALD H. SCHULSON
1658**

Office of..... County Surveyor County of..... Grant
State of..... Oregon I hereby certify that the within instrument was filed in this office
for record on the 30 day of Nov, 1983.
Robert D. Beyer by _____ (DEPUTY)
(COUNTY OFFICIAL)